

# Course Mapping Guide

## KS4 Theory PE and Vocational Sport

# About CENTURY

CENTURY is a learning platform that uses artificial intelligence to personalise learning for every learner. Our team of experienced teachers have created all of our content for English, maths, science, geography and physical education from years 2 to 11, as well as functional skills content for post-16 learners. All courses are aligned to the national curriculum and national standards.

- ✓ Learning materials and questions for primary, secondary and post-16 learners
- ✓ Tailored to each learner's skills and knowledge
- ✓ Powered by the world's leading adaptive learning platform
- ✓ Web-based learning for tablets, laptops and desktops



# How does CENTURY work?

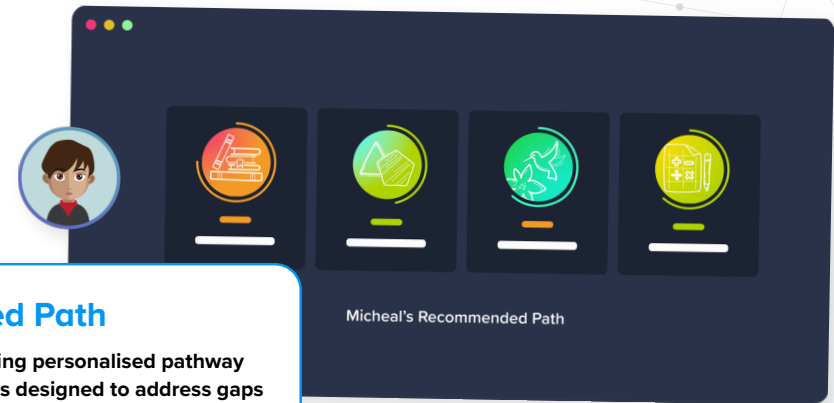

## Diagnostics

Learners begin by completing diagnostics that quickly identify knowledge gaps and misconceptions, and help CENTURY recommend the best learning materials for each individual learner.

## Recommended Path

This constantly adapting personalised pathway contains micro-lessons designed to address gaps in knowledge, provide stretch and challenge and promote long-term memory retention.

## Leadership Dashboard

Senior and middle leaders get an overview of performance and engagement on a subject, class and learner level.

## Achievements

Learners get rewarded with badges and streaks for completing micro-lessons or for using CENTURY over a certain period of time to increase their motivation and engagement.

## Automated Marking

Teachers can view data in real time, to help quickly identify which learners require additional support or further stretch.

## Teacher Dashboard

Use the markbook to monitor individual learners and whole-class trends with a range of dashboards.

## Learner Dashboard & Guardian Portal

Learners can identify their strengths and areas for improvement. Parents and guardians can monitor their learner's progress, completed work, and see work set.



Theory PE and Vocational Sport Course Mapping



**Want to see this in action?**

Watch a CENTURY platform walkthrough

## PE Special Feature!

# Recall and Review Nuggets

Testing specific A01 subject knowledge quickly identifying misconceptions and gaps in learning to the teacher.

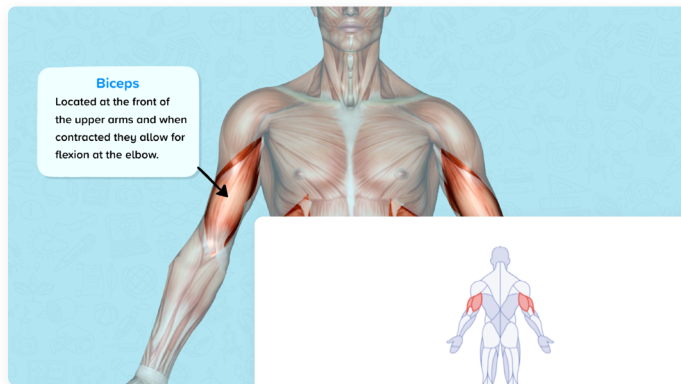

What is the name of the muscles identified in the picture?

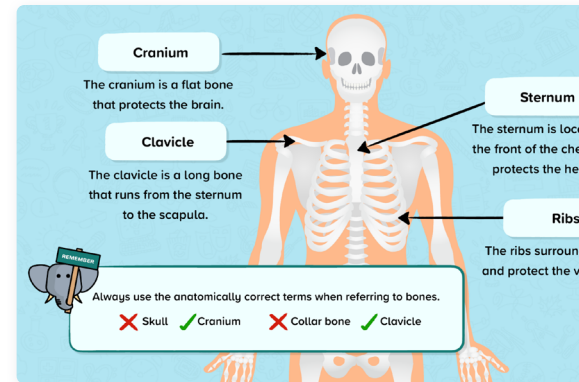

Label the correct bone identified by the arrow.

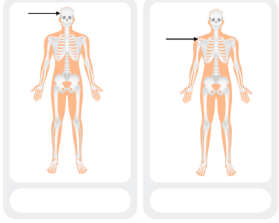

Possible Answers

Sternum	Cranium	Clavicle
Vertebrae	Scapula	

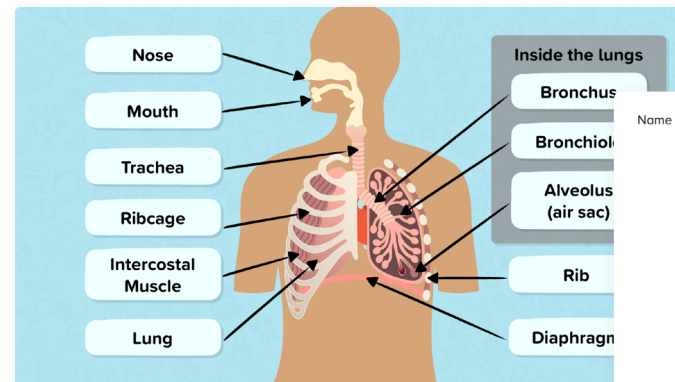

Name the part of the respiratory system identified by the label B.

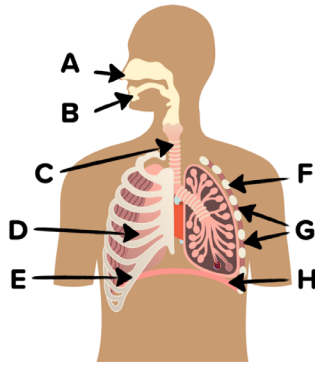

# Secondary Physical Education Courses

## GCSE

These courses have been created by our team of experienced secondary Physical Education teachers. Each set of courses are separated into topic strands with a wide range of practical examples, data analysis and topic nuggets available throughout.



### Physical Education GCSE: Edexcel

Specification: 1PE0



### Physical Education GCSE: WJEC

Specification: 3550QS



### Physical Education GCSE: AQA

Specification: 8582



### Physical Education GCSE: WJEC (Short Course)

Specification: 3555QT



### Physical Education GCSE: OCR

Specification: J587



### Physical Education IGCSE: Cambridge

Specification: 0413

[Download course content](#)

# Secondary Physical Education Courses

## Vocational

These courses have been created by our team of experienced secondary Physical Education teachers in line with the Sport BTEC and Sport Science schemes of learning.



**Sport BTEC Level 2: First Award**



**Sport BTEC Level 2: First Diploma**



**Sport BTEC Level 2: Tech Award**



**Sport BTEC Level 1: Introductory**



**Sport BTEC Level 2: First Certificate**



**Sport BTEC Level 2: First Extended Certificate**



**Sport Science Level 2: Cambridge National**

Specification: J828

[Download course content](#)



**Questions?**  
Email [support@century.tech](mailto:support@century.tech)



**CENTURY**