

Course Mapping Guide

Primary Science

About CENTURY

CENTURY is a learning platform that uses artificial intelligence to personalise learning for every learner. Our team of experienced teachers have created all of our content for English, maths and science from years 2 to 11, as well as functional skills content for post-16 learners. All courses are aligned to the national curriculum and national standards.

- ✓ Learning materials and questions for primary, secondary and post-16 learners
- ✓ Tailored to each learner's skills and knowledge
- ✓ Powered by the world's leading adaptive learning platform
- ✓ Web-based learning for tablets, laptops and desktops



How does **CENTURY** work?



Diagnostics

Learners begin by completing diagnostics that quickly identify knowledge gaps and misconceptions, and help CENTURY recommend the best learning materials for each individual learner.



Recommended Path

This constantly adapting personalised pathway contains micro-lessons designed to address gaps in knowledge, provide stretch and challenge and promote long-term memory retention.



Leadership Dashboard

Senior and middle leaders get an overview of performance and engagement on a subject, class and learner level.



Achievements

Learners get rewarded with badges and streaks for completing micro-lessons or using CENTURY over a certain period of time to increase their motivation and engagement.



Automated Marking

Teachers can view data in real time, to help you quickly identify which learners require additional support or further stretch.



Teacher Dashboard

Use the markbook to monitor individual learners and whole-class trends with a range of dashboards.



Learner Dashboard & Guardian Portal

Learners can identify their strengths and areas for improvement. Parents and guardians can monitor their learner's progress, completed work, and see work set.

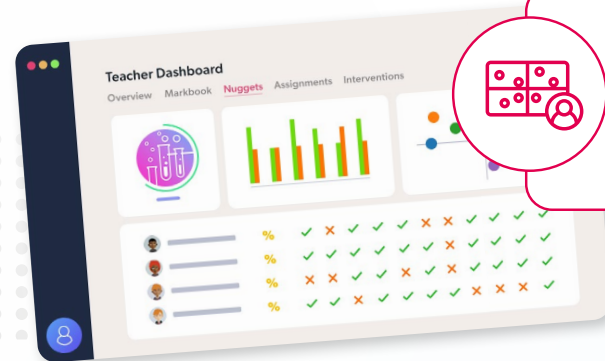
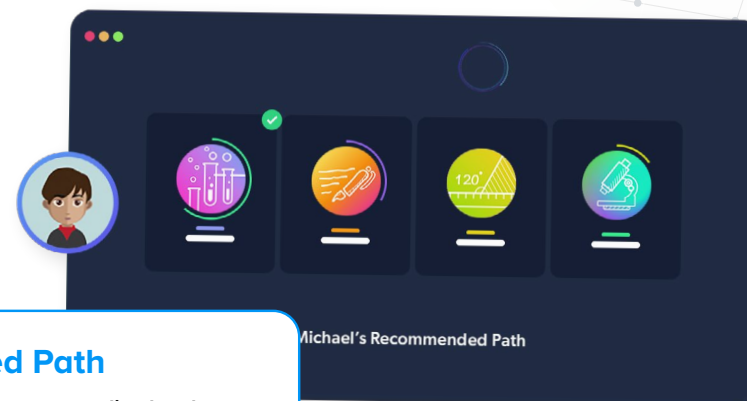

TeacherGENie™

Making generative AI work for teachers

CENTURY has always led the way in embedding AI into education through our teaching and learning platform. TeacherGENie™ goes beyond using generative AI alone, as we know the true value of these tools can only be realised when they are combined with quality, teacher-made resources.

These worksheets, consisting of five questions, can be used:

- ✓ in class as a starter to assess prior knowledge,
- ✓ as a plenary to check learning,
- ✓ as part of home learning,
- ✓ as a great revision tool in the run up to exams.

With the 'Copy question' button, you can easily copy and paste the generated content to use elsewhere.

By grounding generative AI in expertly crafted learning resources, we're making sure that tools such as TeacherGENie™ deliver meaningful, classroom-ready materials that genuinely support teaching goals.

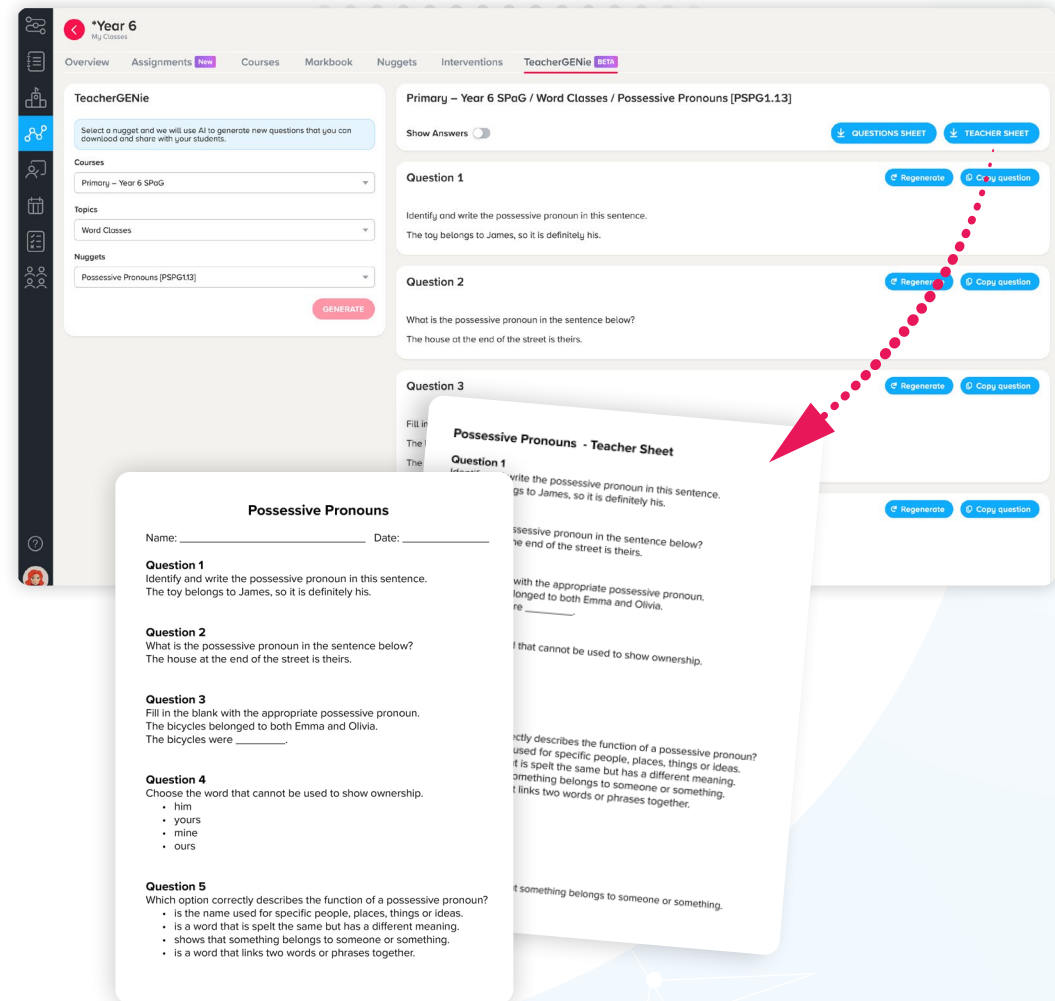

Science Courses

Primary

Our science courses are aligned to the English national curriculum for each specific year group. We also have a KS2 course that combines all of the science content from our year 3-6 courses.

There are + versions of the year 5 and KS2 courses that contain nuggets on reproduction and human life cycles.

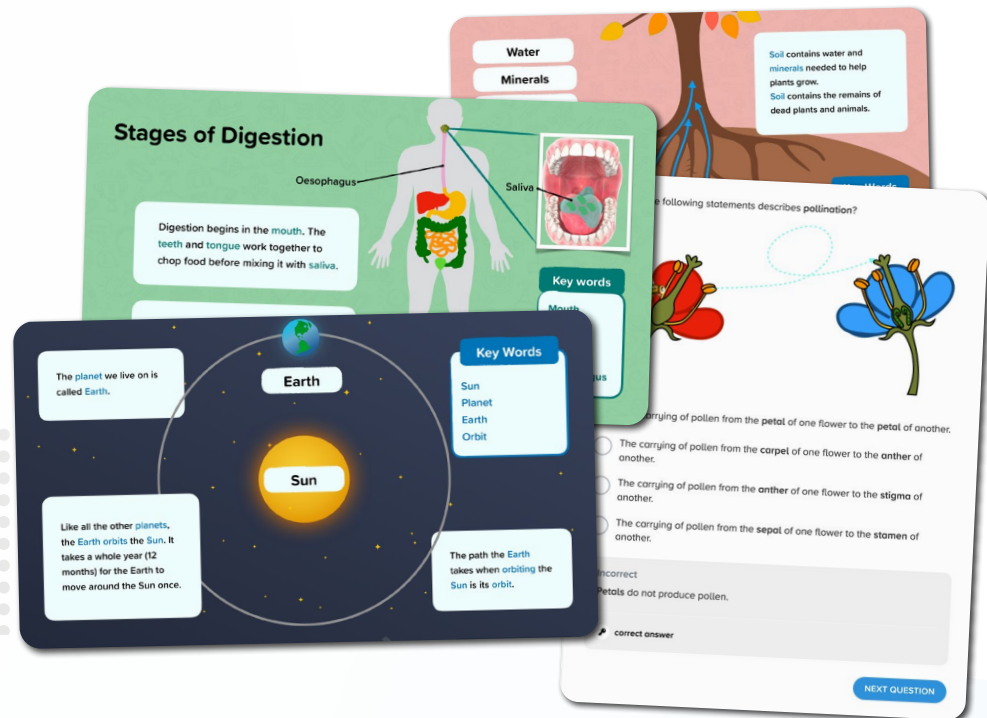

Year 3 Science



Year 4 Science



Year 5 Science



Year 6 Science



KS2 Science

[Download course content](#)

Science Courses

Primary White Rose Science

This mapping document shows how our content aligns with the White Rose scheme of learning.

There is a + version of the year 5 course that contains nuggets on reproduction and human life cycles.

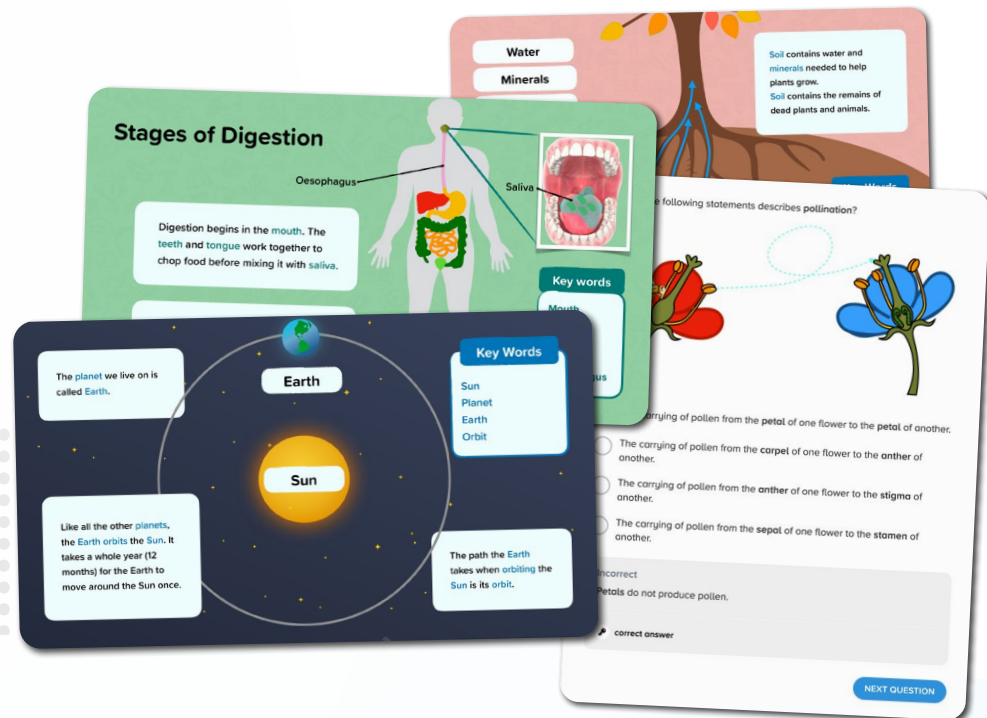

White Rose Mathematics - Year 3

White Rose Mathematics - Year 4

White Rose Mathematics - Year 5

White Rose Mathematics - Year 6

[Download course content](#)

Questions?
Email support@century.tech

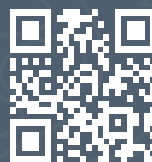

CENTURY